

# MATA GUJRI

## MEMORIAL COLLEGE OF EDUCATION

Approved by : NCTE & PUNJAB GOVT. Affiliated to GURU NANAK DEV UNIVERSITY, Amritsar  
Village Balwanda, P.O. Chack Sharief, Sub. Teh. Kahnawan, Distt. Gurdaspur(Pb.)



Ref. No. : MGM/Edu/955

Dated : 08/04/2021

To

The Regional Director,  
Northern Regional Committee,  
NCTE, New Delhi.

**Subject :- Regarding compliance of Public Notice hearing Reference no. F.No.NRC/NCTE/Common Order/RRO/2021/213799 dated 30 March 2021.**

Sir,

In compliance of the above of Public Notice bearing Reference no. F.No.NRC/NCTE/common order/RRO/2021/213799 dated 30 March 2021. Detailed in the subject matter, it is kindly submitted that Mata Gujri Memorial College of Education, Balwanda, Gurdaspur had already submitted the affidavit and thereby done the compliance. Further in response to para no. 4 of the above quoted public notice detailed in the subject the Meta Gujri Memorial College of Education, Balwanda, Gurdaspur is here by complying by duly submitting the copy of the affidavit along with all the relevant enclosures/documents, i.e. a) built up-area b) Infrastructure c) Funds d) Staff Norms e) Endowment & Reserve fund f) Detail of Salary of Staff g) Hyperlink of updated website h) along with the current staff list of the institution of the staff presently working in the institution i.e. Mata Gujri Memorial College of Education, Balwanda, Gurdaspur.

It is being clarified and being brought to your knowledge that at the time of the submission of previous affidavit by Mata Gujri Memorial College of Education, Balwanda, Gurdaspur, the college was having an annual intake of 100 students of B.Ed. course, but due to the compelling circumstances the college decided to reduce the annual intake from 100 students to 50 students. In the Punjab Govt. notification off 2016-17, 2017-18, 2018-19, 2019-20, 2020-21 strength of students was shown as intake of 50 students. So at present the college is running with annual intake of 50 students of B.Ed. course.

It is further submitted with utmost humility that Mata Gujri Memorial College of Education, Balwanda, Gurdaspur is submitting the compliance as directed by you vide the Public Notice bearing Reference no. F.No.NRC/NCTE/common order/RRO/2021/213799 dated 30 March 2021. Fully detailed in the subject within 15 days of the issue of this Public Notice i.e. on dated 08/04/2021.

*Sham Sharma*

Secretary

Mata Gujri Memorial College of Education,  
Balwanda, Gurdaspur.

Secretary  
Mata Gujri Memorial College of Education  
Village Balwanda Adla Chak Sharif  
Distt. Gurdaspur

Under the Management of

**TAGORE MEMORIAL EDUCATIONAL SOCIETY(Regd.)** Krishna Nagar, Gurdaspur

Ph. : 099881-96366, E-mail : mgm\_balwanda2007@rediffmail.com, kuldip.mgm@gmail.com



पंजाब PUNJAB

AK 623509

## Affidavit

- I, SHAMA SHARMA, Daughter of SH. SURINDER MOHAN AGNIHOTRI, Resident of Tagore Bhawan Krishna Nagar, Gurdaspur and Secretary of Tagore Memorial Educational Society, Gurdaspur, Punjab, running Mata Gujri Memorial College of Education, Balwanda, Gurdaspur, Punjab, certify that I have been authorized by the Management of the above mentioned institution to give this Affidavit on behalf of the institution, within at present offers B.Ed. course of two year duration (File Code No. APNO1847) with an annual intake of 50. It is further certified that the Management has studied the National Council for Teacher Education (Recognition Norms and Procedure) Regulations, 2014 carefully and has understood their implications for the existing Teacher Education Institutions offering NCTE recognized teacher education programme(s).
1. In convey my willingness for one units of the proposed B.Ed. course.
  2. Further, I have been authorized by the Management to state that the institution shall fulfill the revised Norms relating to infrastructure, instructional facilities, enhanced amount of Endowment and Reserve Funds, Number and qualifications of Teaching Staff, Curriculum and implementation strategies, in view of the change in duration / intake of the programme (s) offered in the institution within the time limit allowed by NCTE.

Place :- Gurdaspur

Date :- 06-04-2021



ATTESTED

Jarnail Singh Aujja  
Notary Public Gurdaspur

6/4/21

*Shama Sharma*

SHAMA SHARMA  
Secretary  
Tagore Memorial Educational  
Society, Gurdaspur, Punjab.

Secretary  
Tagore Memorial Education Society  
Krishna Nagar, Gurdaspur-143521

# MATA GUJRI

## MEMORIAL COLLEGE OF EDUCATION

Approved by : NCTE & PUNJAB GOVT. Affiliated to GURU NANAK DEV UNIVERSITY, Amritsar  
Village Balwanda, P.O. Chack Sharief, Sub. Teh. Kahnuwan, Distt. Gurdaspur(Pb.)



Ref. No. : .....

Dated : .....

### LIST OF ANNEXURE

1	College intake strength unit-1 students-50	ANNEXURE-2
2	Building plan documents	ANNEXURE-4
3	Building completion certificate	ANNEXURE-5
4	Built area 1. Total area-21222(sqm) 2. Build up area-1689.60(sqm)	ANNEXURE-5
5	Letter of conditional recognition NCTE order letter GNDU letter	ANNEXURE-10
6	2015 NCTE order	ANNEXURE-9
7	Staff list	ANNEXURE-8
8	Staff salary detail	ANNEXURE-13
9	F.D.I detail	ANNEXURE-11

Principal

Mata Gujri Memorial College of Education  
Balwanda, Gurdaspur, Punjab

Principal  
Mata Gujri Memorial  
College of Education  
Balwanda (Gurdaspur)

Under the Management of

**TAGORE MEMORIAL EDUCATIONAL SOCIETY(Regd.)** Krishna Nagar, Gurdaspur  
Ph. : 099881-96366, E-mail : mgm\_balwanda2007@rediffmail.com, kuldip.mgm@gmail.com

# Compliance of Regulation 2014

**Name of Institution:** Mata Gujri Memorial College of Education, Balwanda.

**Address:** - Village Chack Sharief, PO. Balwanda, Gurdaspur, Punjab, 143528.

**Contact No:** 8146039276, 9988196365

**E. Mail.Id:** [kuldip.mgm@gmail.com](mailto:kuldip.mgm@gmail.com)

**Courses:** B.Ed.

**Intake Seats B.Ed. – 50.**

**Website:** [www.mgmcollegeofeducation.com](http://www.mgmcollegeofeducation.com)

## 3(1)a Built-up Area

S.No.	Area	In Sqm.
1.	Total Land Area	21222 Sqm.
2.	Built Up Area	1689.60 Sqm.

Annexure -1 Building Plan Attached

## 3(1)b Infrastructure

S.No.	Infrastructure	Availability
1.	Classroom	YES
2.	Multipurpose Hall	YES
3.	Library Cum Reading Room	YES
4.	ICT Resource Room	
5.	Curriculum Laboratory	YES
6.	Art and Craft Resource Centre	YES
7.	Health and Physical Resource Centre	YES
8.	Principal Office	YES
9.	Staff Room	YES
10.	Administrative Office	YES
11.	Visitor's Room	YES
12.	Separate Common room for males and females	YES
13.	Seminar room	YES
14.	Canteen	YES
15.	Separate Toilet Facility for Males & Females & PWD	YES
16.	Parking Scheme	YES
17.	Store Rooms	YES
18.	Multipurpose Play Field	YES
19.	Open Space for Additional Accommodation	YES
20.	Safe Guard For Fire hazards	YES
21.	Barrier free Campus	YES
22.	Hostel Facility	No

3(1)c. Additional Funds

3(1)d. Staff Norms

2. Status of Composite Institution

S.No.	No of Courses run by Institution	Name of Courses
1.	1	B.Ed.

3. Detail of Endowment and Reserve Fund

S.No.	Name of Fund	Course	Amount
1.	Endowment Fund	B.Ed.	5 Lakh
2.	Reserve Fund	B.Ed.	3 Lakh

Annexure Attached

4. Detail of Salary of Staff

Detail of B.Ed. Staff

S.No	Name of Faculty	Father's Name	Salary
1.	Ms. Ramanpreet Kaur	Sh. Beer Singh	21600.00
2.	Ms. Naresh Kumari	Sh. Ram Piara	21600.00
3.	Mr. Jogesh Kumar	Sh. Sant Ram	21600.00
4.	Ms. Vimalpreet Kaur	Sh. Sham Singh	21600.00
5.	Dr. Kulwinder Singh	Sh. Niranjan Singh	21600.00
6.	Ms. Rajwinder Kaur	Sh. Dharam Singh	21600.00
7.	Miss. Jatinder Kaur (adhoc)	Sh. Jorawar Singh	15600.00
8.	Ms. Baljinder Kaur (adhoc)	Sh. Balbir Singh	15600.00
9.	Ms. Mandip Kaur (adhoc)	Sh. Raghuvir Singh	15600.00
10.	Ms. Gurwinder Kaur (adhoc)	Sh. Surinder Singh	15600.00
11.	Ms. Prabhjot Kaur (adhoc)	Sh. Santokh Singh	15600.00

5. Hyperlink of Website

<http://www.mgmcollegeofeducation.com>

*Shant Singh*

Secretary  
Mata Gujri College of Education  
Vill. Balwanda

Mandatory Proforma to be submitted by College of Education (any college not filling up this proforma shall not be permitted to admit students for session 2019-20.)

1. Name of the College: Mata Gujri Memorial College of Education, Balwanda, Gurdaspur
2. Name of the Principal: Mrs. Naresh Kumari
3. E-mail address: mgm\_balwanda2007@rediffmail.com
4. Phone No. of Principal (O): 8146039276  
(R) 8437410977 (M) 8437410977
5. Approved student intake: 50
6. Punjab Government notification number under which college was granted permission to open the college: 14/180/04-3Edu.1/1313. Dated 19-01-2005
7. University to which college is affiliated: Guru Nanak Dev University, Amritsar
8. University approval number vide which affiliation granted 8267/college dated 27-08-2007
9. Is Hostel accommodation available in college? No
10. Nature of College: Co-Education
11. Subjects for which teachers are available in the college.  
(Attach a separate list as appendix - A on the college letter head under the seal and signature of Principal).
12. Subject combinations offered by the college (Please note: Only those combinations are allowed for which the college has requisite teachers)  
(Attach a list of subjects offered and the number of seats for each subject).

Declaration

- a) I/We have read the Punjab Govt. notification and the Prospectus of B.Ed. Admission-2019 and shall abide by all the points mentioned in it.
- b) In case we do not communicate the list of selected management quota candidates, as per the schedule prepared by the Admission Committee, the coordinator of the Admission Committee shall be empowered to treat these seats as vacant and shall be allowed to offer these seats to the general category candidates according to ongoing merit.
- c) No student will be forced by us to stay in the college hostel, use college transport or buy dresses/books from college or any particular shop.
- d) The above declaration is correct, if any claim is found incorrect the decision of Coordinator, Admission Committee will be binding on me and my college.

Name of the Principal: Mrs. Naresh Kumari (Officiating Principal)

Signature of Principal

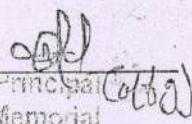
  
Principal  
Mata Gujri Memorial  
College of Education  
Gurdaspur

Date: 19/6/19 Place: Balwanda

Date: \_\_\_\_\_

Place: \_\_\_\_\_

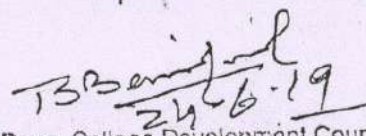
  
Dean, College Development Council,  
Guru Nanak Dev University  
of the affiliating University\*

\*(All signatures must be accompanied by the respective official seal.)

*Shamp Sharm*  
 Secretary  
 Mata Gujn College of Education  
 VIII, Baiwanda

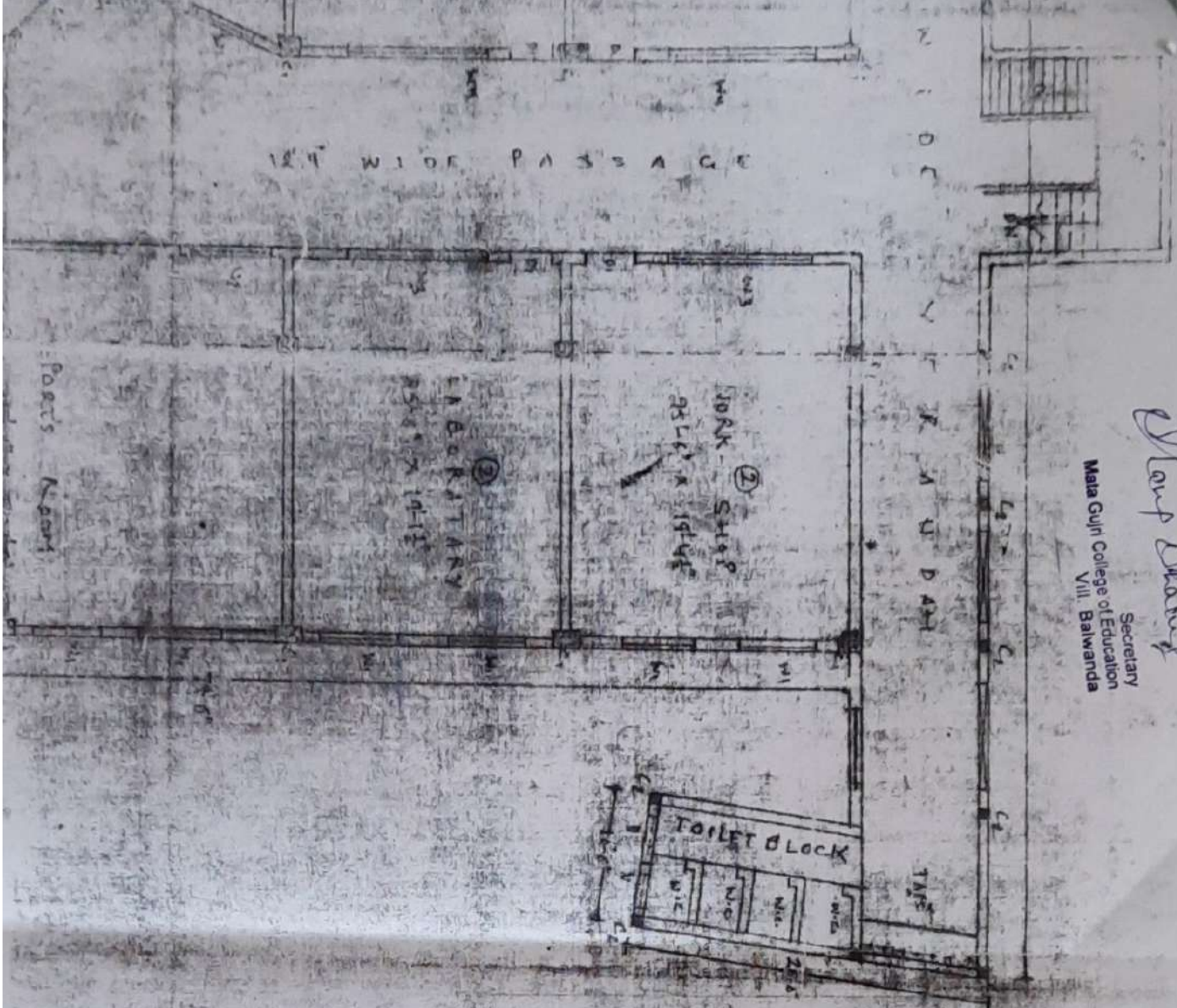

*Pravin K*  
 Surveyor  
 Baiwanda (Chandigarh)

DETAILS OF JOINERY				
SER.	NAME	W	H	QTY
1	D	3.6	2.2	0
2	D	5.6	2.2	0
3	D	2.4	2.2	0
4	D	1.0	2.2	0
5	D	4.0	2.2	0
6	D	1.0	2.2	0
7	D	1.0	2.2	0
8	D	1.0	2.2	0
9	D	1.0	2.2	0
10	D	1.0	2.2	0
11	D	1.0	2.2	0
12	D	1.0	2.2	0
13	D	1.0	2.2	0
14	D	1.0	2.2	0
15	D	1.0	2.2	0
16	D	1.0	2.2	0
17	D	1.0	2.2	0
18	D	1.0	2.2	0
19	D	1.0	2.2	0
20	D	1.0	2.2	0
21	D	1.0	2.2	0
22	D	1.0	2.2	0
23	D	1.0	2.2	0
24	D	1.0	2.2	0
25	D	1.0	2.2	0
26	D	1.0	2.2	0
27	D	1.0	2.2	0
28	D	1.0	2.2	0
29	D	1.0	2.2	0
30	D	1.0	2.2	0
31	D	1.0	2.2	0
32	D	1.0	2.2	0
33	D	1.0	2.2	0
34	D	1.0	2.2	0
35	D	1.0	2.2	0
36	D	1.0	2.2	0
37	D	1.0	2.2	0
38	D	1.0	2.2	0
39	D	1.0	2.2	0
40	D	1.0	2.2	0
41	D	1.0	2.2	0
42	D	1.0	2.2	0
43	D	1.0	2.2	0
44	D	1.0	2.2	0
45	D	1.0	2.2	0
46	D	1.0	2.2	0
47	D	1.0	2.2	0
48	D	1.0	2.2	0
49	D	1.0	2.2	0
50	D	1.0	2.2	0
51	D	1.0	2.2	0
52	D	1.0	2.2	0
53	D	1.0	2.2	0
54	D	1.0	2.2	0
55	D	1.0	2.2	0
56	D	1.0	2.2	0
57	D	1.0	2.2	0
58	D	1.0	2.2	0
59	D	1.0	2.2	0
60	D	1.0	2.2	0
61	D	1.0	2.2	0
62	D	1.0	2.2	0
63	D	1.0	2.2	0
64	D	1.0	2.2	0
65	D	1.0	2.2	0
66	D	1.0	2.2	0
67	D	1.0	2.2	0
68	D	1.0	2.2	0
69	D	1.0	2.2	0
70	D	1.0	2.2	0
71	D	1.0	2.2	0
72	D	1.0	2.2	0
73	D	1.0	2.2	0
74	D	1.0	2.2	0
75	D	1.0	2.2	0
76	D	1.0	2.2	0
77	D	1.0	2.2	0
78	D	1.0	2.2	0
79	D	1.0	2.2	0
80	D	1.0	2.2	0
81	D	1.0	2.2	0
82	D	1.0	2.2	0
83	D	1.0	2.2	0
84	D	1.0	2.2	0
85	D	1.0	2.2	0
86	D	1.0	2.2	0
87	D	1.0	2.2	0
88	D	1.0	2.2	0
89	D	1.0	2.2	0
90	D	1.0	2.2	0
91	D	1.0	2.2	0
92	D	1.0	2.2	0
93	D	1.0	2.2	0
94	D	1.0	2.2	0
95	D	1.0	2.2	0
96	D	1.0	2.2	0
97	D	1.0	2.2	0
98	D	1.0	2.2	0
99	D	1.0	2.2	0
100	D	1.0	2.2	0

DETAIL OF AREA OWNED  
 (a) Bakamud 11.5000  
 (b) 16 Kowal  
 Total 11.5000

Area  
 (a) 1000  
 (b) 1000  
 (c) 1000  
 (d) 1000  
 (e) 1000  
 (f) 1000  
 (g) 1000  
 (h) 1000  
 (i) 1000  
 (j) 1000  
 (k) 1000  
 (l) 1000  
 (m) 1000  
 (n) 1000  
 (o) 1000  
 (p) 1000  
 (q) 1000  
 (r) 1000  
 (s) 1000  
 (t) 1000  
 (u) 1000  
 (v) 1000  
 (w) 1000  
 (x) 1000  
 (y) 1000  
 (z) 1000  
 Total 181000 sq

Copy of the land documents

ਨਗਰ ਅਤੇ ਗਰਾਮ ਯੋਜਨਾਬੰਦੀ ਵਿਭਾਗ, ਪੰਜਾਬ।

ਜਿਲਾ ਨਗਰ ਯੋਜਨਾਕਾਰ,  
ਨਵੀਂ ਦਾਣਾ ਮੰਡੀ ਕੰਪਲੈਕਸ,  
ਗੁਰਦਾਸਪੁਰ।

ਸੇਵਾ ਵਿਖੇ

ਟੈਗੋਰ ਮੈਮੋਰੀਅਲ ਐਜੂਕੇਸ਼ਨਲ ਸੋਸਾਇਟੀ(ਰਜਿ.)  
ਕ੍ਰਿਸ਼ਨਾ ਨਗਰ, ਗੁਰਦਾਸਪੁਰ।

ਯਾਦ ਪੱਤਰ ਨੰ. 79/09 ਭੀਟੀਪੀ(ਜੀ), ਜੀ/ਐਲ/ਮਿਤੀ 26.11.09

ਟਿੱਪਣੀ:- To issue certificate for land location in rural area at Vill Balwanda, Distt Gurdaspur

ਹਵਾਲਾ:- ਆਪ ਜੀ ਦਾ ਪੱਤਰ ਨੰ. 2328 ਮਿਤੀ 12-10-09

ਵਿਸ਼ੇ ਅਧੀਨ ਦਸਤਾਵੇਜ਼ਾਂ ਸਮੇਤ ਕੇਸ ਨੂੰ ਪੜਤਾਲਨ ਅਤੇ ਮੌਕਾ ਰਿਪੋਰਟ ਕਰਵਾਉਣ ਉਪਰੰਤ ਸੁਚਿਤ ਕੀਤਾ ਜਾਂਦਾ ਹੈ ਕਿ ਟੈਗੋਰ ਮੈਮੋਰੀਅਲ ਐਜੂਕੇਸ਼ਨਲ ਸੋਸਾਇਟੀ(ਰਜਿ.) ਵੱਲੋਂ ਪਿੰਡ ਬਲਵੰਡਾ, ਹੱਦ ਬਸਤ ਨੰ. 580, ਫਕੀਖਾਨਾ ਚੈਕ ਸਰੀਫ ਸਬ-ਤਹਿਸੀਲ ਕਾਹਨੂਵਾਨ ਅਤੇ ਜਿਲਾ ਗੁਰਦਾਸਪੁਰ ਦੀ ਰੈਵੀਨਿਊ ਅਸਟੇਟ ਵਿਖੇ ਖਸਰਾ ਨੰਬਰ :-

ਲੜੀ ਨੰ:	ਪਿੰਡ ਦਾ ਨਾਂ	ਖਸਰਾ ਨੰਬਰ	ਕੁੱਲ ਚਕਰਾ	ਸਕੀਮ ਅਧੀਨ ਚਕਰਾ
1	2	3	4	5
1.	ਬਲਵੰਡਾ(580)	13R/5/2	2-19	2-19
		6	7-03	7-03
		7	0-09	0-09
		14/2	1-0	1-1
		15/1	2-14	2-14
		14/1	3-0	3-0
		15/2	5-06	5-06
		12R/10/2	5-16	5-16
		11/1	4-0	4-0
		13R/25	8-0	
		14R/2	0-8	
		14R/3	7-5	
		15R/1/1	5-0	
		1/3	4-4	
		10/1	4-0	
		14 R/8	8-0	
		7/2	7-7	
		5/2	1-0	
		15 R/10	2-0	
		14 R/6/1	7-13	
13 R/18	0-5			
15 R./2/1/2	0-10			
13 R/16	8-0			

*Seen*

①



1 2 3 4 5

17/1	3-4
13 R/23	3-8
24	8-0
14 R/5/2	4-13
9	4-8
13 R/17	4-0
14 R/4/1	3-7
75/11	0-2
85/2	0-19
85/1	0-3
14 R/4/2	4-13
5/1	2-7
6/2	0-7
7/1	0-13
15 R/1/2	3-0
2/1/1	0-5
15 R/10/2	2-0

ਕੁੱਲ ਰਕਬਾ 109-01 ਦਾ ਹਿੱਸਾ 9-12 9 ਕਨਾਲ 12 ਮਰਲੇ ਹਿੱਸਾ

ਕੁੱਲ ਜੋੜ:

ਕਨਾਲ ਮਰਲੇ  
41 - 19

ਤੋਂ ਜਿਸਦਾ ਕੁੱਲ ਰਕਬਾ 41 ਕਨਾਲ 19 ਮਰਲੇ ਹੈ, ਹੁਕਮ ਖੇਤਰ ਵਿਚ ਪੈਂਦੀ ਹੈ।

*Sham Sharma*

Secretary  
Mata Gujri College of Education  
Vill. Balwanda

*Sham*  
ਜਿਲਾ ਨਗਰ ਯੋਜਨਾਕਾਰ  
ਗੁਰਦਾਸਪੁਰ। S/O

Annexure - 4

12/10/2016

Annexure 10 : Mutation

ਗੋਪ ਸਟੇਸ਼ਨਰੀ ਮਾਧਵ ਗੁਰਦਾਸਪੁਰ । J-33 ਫੋਨ : 246261

**ਇਦਰਾਜ਼ ਸਮਾਬੰਦੀ**

ਦਫ਼ਤਰ ਨੰ. 1580 ਤਾਰੀਖ 21 ਨਵੰਬਰ 2016 ਖੇਤਰ ਨੰ. 2441/18 ਖੇਤਰ ਨੰ. 2441/18

1	2	3	4	5	6	7	8	9	10	11	12
ਮਾਮਲੇ ਨੰ.	ਮੁਕੱਦਮੇ ਨੰ.	ਮੁਕੱਦਮੇ ਦੀ ਵਰਤੋਂ	ਮੁਕੱਦਮੇ ਦੀ ਵਰਤੋਂ	ਮੁਕੱਦਮੇ ਦੀ ਵਰਤੋਂ	ਮੁਕੱਦਮੇ ਦੀ ਵਰਤੋਂ	ਮੁਕੱਦਮੇ ਦੀ ਵਰਤੋਂ	ਮੁਕੱਦਮੇ ਦੀ ਵਰਤੋਂ	ਮੁਕੱਦਮੇ ਦੀ ਵਰਤੋਂ	ਮੁਕੱਦਮੇ ਦੀ ਵਰਤੋਂ	ਮੁਕੱਦਮੇ ਦੀ ਵਰਤੋਂ	ਮੁਕੱਦਮੇ ਦੀ ਵਰਤੋਂ
71	10	ਇੱਥੇ ਨਿੱਜੀ ਮਾਲਕੀ ਨਿਰਦੇਸ਼ ਦਿੱਤਾ ਗਿਆ ਹੈ।	ਮੁਕੱਦਮੇ ਦੀ ਵਰਤੋਂ			138 14 15 17 138 14 1	10 2-14 20 20				
<p>ਮੁਕੱਦਮੇ ਦੀ ਵਰਤੋਂ</p> <p>ਮੁਕੱਦਮੇ ਦੀ ਵਰਤੋਂ</p> <p>ਮੁਕੱਦਮੇ ਦੀ ਵਰਤੋਂ</p> <p>ਮੁਕੱਦਮੇ ਦੀ ਵਰਤੋਂ</p>											



20 12 26  
Gurbinder Kaur Notary  
Gurdaspur (Punjab)

Sham. Sharma  
Secretary  
Tagore Memorial Educational Society  
Krishna Nagar, Gurdaspur

Annexure - 4

12/10/2016

Annexure 12 : Building Plan

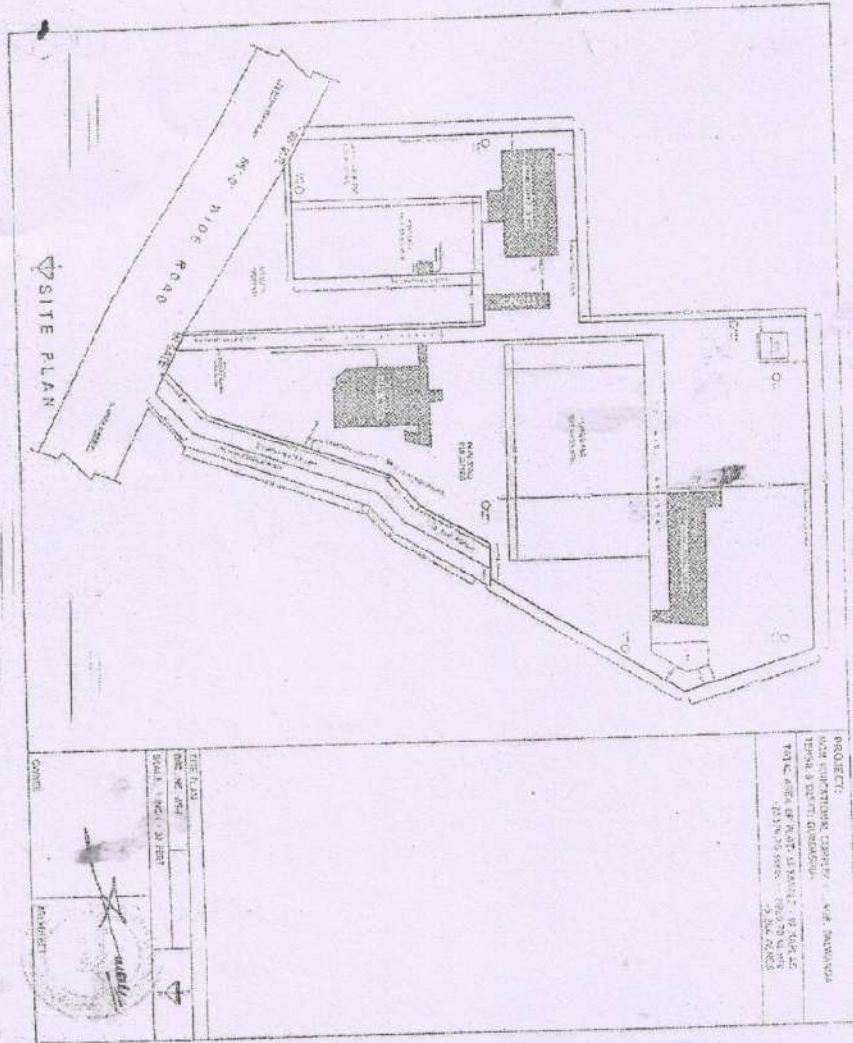

*Manvir Singh*

Tagore Memorial Educational Society  
Krishna Nagar, Gurgaon

ATTESTED

12/10/2016

Rakesh Kumar Notary  
Gurgaon (Punjab)

12/10/2016

Annexure II : Land Document

5000RS

INDIA GOVT. OF INDIA

5000RS

5000

FIVE THOUSAND RUPEES

₹ 2,65,000/-

₹ 1,54,000/-

(₹)  $\frac{2}{5000} + \frac{1}{5000} + \frac{4}{100}$

₹ 3168 (187) 16/11/2016

॥ ...

... 580 ...

... 13th ... (5-6) ...

... (5-6) ...

... 2,65,000/-

... 1,54,000/-

...



Blank Stamp

Secretary  
Tagore Memorial Educational Society  
Krishna Nagar, Gurdaspur

ATTESTED

Ramesh Kumar, Notary  
Gurdaspur (Punjab)

20 12 16

**AMANDEEP SINGH BHOGAL**  
(B.Arch, M.I.C.A)

*Annexure - 5*

C/o AMAN & COMPANY

OPPOSITE STATE BANK OF INDIA,  
TIBRI ROAD, GURDASPUR  
(M) : +91-99883-88176

CONSULTING ARCHITECT-STRUCTURAL ASSISTANCE-VASTU CONSULTANT-INTERIOR DESIGNER-ESTIMATION & VALUATION SERVICES

**COMPLETION CERTIFICATE**  
**(TO WHOM IT MAY CONCERN)**

IT IS CERTIFIED THAT SITE / ACADEMIC BUILDING BLOCK HAVING PLOT AREA IS 8 ACRES -11 MARLAS AND TOTAL COVERED AREA OF ALL FLOORS IS 18180 SQFT (1689.60 SQM) BELONGING TO MATA GUJRI MEMORIAL COLLEGE OF EDUCATION UNDER TAGORE EDUCATIONAL SOCIETY, KRISHNA NAGAR, GURDASPUR SITUATED AT VILLAGE BALWANDA ,P.O. CHAKSHARIF ,TEHSIL AND DIST. GURDASPUR HAS BEEN DESIGNED AS PER NORMS LAID BY THE N.C.T.E AND IS COMPLETE IN ALL REGARDS. HENCE BUILDING IS READY TO USE FOR ACADEMIC PURPOSE .

HENCE BUILDING IS COMPLETE IN ALL RESPECT.

DATED-04-11-2016



ATTESTED  
*[Signature]*  
Rakesh Kumar Notary  
Gurdaspur (Punjab)

*8. 12. 16*



SIGN OF ARCHITECT

*[Signature]*

*[Signature]*

Secretary  
Mata Gujri College of Education  
Vill. Balwanda

D.I.-210

# CERTIFICATE OF REGISTRATION OF SOCIETIES

(ACT XXI OF 1860)

206

No. \_\_\_\_\_ of 19 9031.

I hereby certify that Tagore Memorial Educational Society, Krishan Nagar, Gurdaspur,

has this day been registered under the Societies Registration Act (XXI of 1860) and as amended by Punjab Amendment Act 1957.

Given under my hand at Chandigarh this 20th day of July

One thousand Nine Hundred & eighty NINETY.

Fee Rs. 50/- 500/-.

*Sham Chand*

Secretary  
Mata Gujri College of Education  
Vill. Balwanda

REGISTRAR OF FIRMS & SOCIETIES

PUNJAB : CHANDIGARH

*Papalw*

## Lists of Tagore Memorial Educational Society Gurdaspur Officer Bearer

The undersigned are designated the office bearers of the Tagore Memorial Education Society, Krishna Nagar, Gurdaspur under the Society Registration Act of 1860 as amended in Act 1857 in pursuance of this Memorandum of the Institution :-

S.No.	Name & Address	Designation	Aadhar No.	Pan No.	Email	Mobile No.
1.	Sh. Ravinder Sharma C/o Tagore Degree College of Women	President	937875254058	ADQPS2444B	<a href="mailto:tcinternational2012@yahoo.com">tcinternational2012@yahoo.com</a>	9815344886
2.	Smt. Madhu Sharma Adarsh Shishu Vatika School Pathankot	Vice – President	356138062818	AZHPB4873E	<a href="mailto:madhvi.adarsh@gmail.com">madhvi.adarsh@gmail.com</a>	9988196367
3.	Smt. Shama Sharma C/o Tagore Bhawan, Krishna Nagar, Gurdaspur	Secretary	388713549730	AVOPS9147B	<a href="mailto:togoregurdaspur@yahoo.com">togoregurdaspur@yahoo.com</a>	9988196365
4.	Smt. Poonam Sharma C/o Tagore Shishu Vatika School Verka Road, Amritsar	Manager	492313902451	AZGPS8514C	<a href="mailto:ps4946106@gmail.com">ps4946106@gmail.com</a>	9988196370
5.	Sh. Vijay Lakshmi Mahajan Colony, Batala	Cashier	715628717357	BEYPL0586B	<a href="mailto:kamal.agnihotri@yahoo.com">kamal.agnihotri@yahoo.com</a>	9814256816

*Sham Sharma*

Secretary  
Mata Gujri College of Education  
Vill. Balwanda

Annexure - 10

Attach the copy of recognition order

राष्ट्रीय अध्यापक शिक्षा परिषद्  
(भारत सरकार का एक विधिक संस्थान)  
उत्तर क्षेत्रीय समिति



NATIONAL COUNCIL FOR TEACHER EDUCATION  
(A STATUTORY BODY OF THE GOVERNMENT OF INDIA)

Northern Regional Committee

F. No NRC/NCTE/F7/PB-263/2006/ 2424

By Speed Post/ Regd. Post  
Date: 24 JUL 2006

Letter of Conditional recognition

To, ✓  
The Manager/Secretary,  
Mata Gujri Memorial College of Education,  
Village- Balwanda, PO- Chack-Shareif,  
Block - Kahnuwan,  
Distt.- Gurdaspur - 143528 (Punjab)

Sub: Regarding grant of Conditional recognition for starting B.Ed course  
(Code No. APN01847)

Sir,  
In terms of Section 14(1) of the NCTE Act, 1993, Mata Gujri Memorial College of Education, Village- Balwanda, PO- Chack-Shareif, Block - Kahnuwan, Distt.- Gurdaspur (Punjab) had submitted an application (Code No. APN01847) to the Northern Regional Committee of NCTE for grant of recognition for starting B.Ed. Course of 2006-07 year duration with an annual intake of 100 students.

2. On the basis of the scrutiny of the documentation submitted by the institution, input received from the visiting team report, the NRC in its 104<sup>th</sup> meeting held on 15<sup>th</sup> - 17<sup>th</sup> July 2006 noted the following compliance required to be made by the institution before the commencement of the academic session 2006-2007.

1. Appoint duly selected staff with the requisite qualification as per NCTE norms and standard and inform the Regional committee.

In view of the above the Committee decided to issue a conditional recognition to the institution with an annual intake of one unit (100 seats) and also advised to make the compliance of the above preferably within 21 days from the date of issue of this letter.

3. The institution shall undertake appointment of staff by a duly constituted selection committee and ensure selection of candidates possessing qualifications as prescribed under rules. However it is also informed that in case duly qualified staff are not available, relaxation in terms of the requirement relating to passing of NET/SLET/ Ph.D etc., the institution may approach to the NCTE as per the NCTE Regulations "The National Council for Teacher Education (the criteria for relaxation in qualifications required for appointment to teaching posts in degree level teacher training courses) Regulations, 2005".

Therefore, the institution is hereby issued a conditional recognition for further necessary action as per the NCTE Rules & Regulations for the commencement of the session 2006-2007.

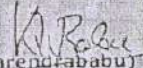
  
(K. R. Narendrababu)  
Under Secretary  
Contd. ....02

कार्यालय : ए-46, शान्ति पथ, तिलक नगर, अजमेर-302004 (राजस्थान)  
संकेत : एन 520, बहावल विन्नी, भीष्मना, देवर, परमेश, विमान 220, राखान

Phone No.: 0141-2623501 (O), Telefax No.: 0141-2620115 (RD)

Office : A-46, Shanti Pathi, Tilak Nagar, Jaipur-302004 (Rajasthan)  
Jurisdiction: U.P., Uttranchal, Delhi, Haryana, Punjab, Chandigarh, H.P., Rajasthan

E-mail: nrc@ncte-in.org

website: <http://www.ncte-in.org>

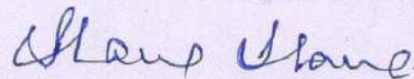

Secretary  
Mata Gujri College of Education  
Vill. Balwanda



राष्ट्रीय अध्यापक शिक्षा परिषद्  
(भारत सरकार का एक विशिष्ट संस्थान)  
उत्तर क्षेत्रीय समिति



NATIONAL COUNCIL FOR TEACHER EDUCATION  
(A STATUTORY BODY OF THE GOVERNMENT OF INDIA)

Northern Regional Committee

FNRC/NCTE/P-71

August 13, 2006

**ORDER**

The nine institutions mentioned in para 3 below submitted applications to the Northern Regional Committee of National Council for Teacher Education for grant of recognition to B. Ed equivalent course in terms of Section 14 (1) of NCTE Act, 1993, among others.

2. The NRC at its 106<sup>th</sup> meeting held on 11<sup>th</sup>-12<sup>th</sup> August 06 at NCTE HQs, New Delhi, considered applications of the institutions included in the Agenda for the meeting and after careful examination of relevant documents, Visiting Team Reports, Video Recording etc found the institutions mentioned in para 3 below fit for grant of recognition of the courses and intake mentioned against their names.

3. Now, therefore, in exercise of powers vested under Section 14 (3) (a) of the NCTE Act, 1993, the Regional Committee hereby grants recognition to these institutions w.e.f. the session 2006-2007 for the course and intake mentioned against their names and addresses shown as under :-

Sl. No.	Name and address of the institution	Course	Approved Intake
1.	Maharaja Agrasen College of Education, Badal Road, Jai Singh Wala, Bhatinda, Punjab (PB-343)	B. Ed.	100
2.	Pathankot College of Education, Mantoan, Behind A.B. College, Pathankot 145 001 (PB-362)	B. Ed.	100
3.	Mata Guri Memorial College of Education, Village Balwan, PO Chack Sharief, Delek Kahnawan, Distt. Gurdaspur (PB-265)	D. Ed.	100
4.	Guru Gobind Singh College of Education, G. T. Road, Giddarbaha, Distt. Muktsar - 152 101 (PB-333)	B. Ed.	100
5.	Daba Ke College of Education, V & PO Mukhi, Distt. Ferozpur, Punjab - 142 062 (PB-337)	B. Ed.	100
6.	Guru Gobind Singh College of Education, Near Dera Radha Swami, Bahwali Road, Malout - 152 107, Distt. Muktsar (PB-339)	B. Ed.	100
7.	Kirpal Sagar B. Ed College, Kirpal Sagar, V & PO Darapur, Near Rahon, Distt. Nawashahr - 144 517 (PB-325)	B. Ed.	100
8.	Surjeet Memorial College of Education, Village Malwal, P. O. Piarayana, G. T. Road, Ferozpur (PB-319)	B. Ed.	100
9.	Mata Maiserkhana College of Education, V & PO Maiserkhana, Distt. Bathinda (PB-326)	B. Ed.	100

Contd. ....2

फोन नं. : 0141-2623501 (01), टेलिफैक्स नं. : 0141-2620116 (01)

फोन नं. : 0141-2623501 (01), टेलिफैक्स नं. : 0141-2620116 (01)

Office : A-45, Shanti Path, Tikka Nagar, Jaipur-302004 (Rajasthan)  
Jais Talwar (P. Ultracanal Gani, Haryana, Punjab, Chandigarh, H.P., U.P.)

E-mail: nrc@ncte-in.org

Website: <http://www.ncte-in.org>

#3#

To,

1. All the institutions concerned.

Copy to :

1. The Secretary, Department of Elementary Education and Literacy, Ministry of Human Resource Development, Government of India, Shastri Bhawan, New Delhi
2. The Education Secretary, Government of Punjab, Punjab Government Secretariat, Chandigarh, Chandigarh
3. The Registrar, all concerned Universities- To ensure compliance of the para 4 (a) & (f) of the recognition order.
4. The Chairperson, NRC-NCTE, Jaipur
5. The Member Secretary, National Council for Teacher Education, Hans Bhawan, Wing II, I, Bahadur Shah Zafar Marg, (Near ITO), New Delhi - 110 002
6. The Under Secretary, Computer Section, National Council for Teacher Education, Hans Bhawan, Wing II, I, Bahadur Shah Zafar Marg, New Delhi - 110 002
7. PS to Chairperson, NCTE-HQrs
8. Computer Cell (NRC)

  
(L. R. Agarwal)  
Regional Director  
Tel No. : 0141-2620116

*Sham Sham*

Secretary  
Mata Gujri College of Education  
Vill. Balwanda

Annexure - 10



Phone  
PABX : 258802-09

**ਗੁਰੂ ਨਾਨਕ ਦੇਵ ਯੂਨੀਵਰਸਿਟੀ, ਅੰਮ੍ਰਿਤਸਰ**  
**GURU NANAK DEV UNIVERSITY, AMRITSAR**  
(Established by the State Legislature Act No. 21 of 1969)

ਰਜਿਸਟਰਡ  
ਯਾਦ ਪੱਤਰ

ਨੰ. 524/2007  
No.  
ਮਿਤੀ 22/1/07  
Dated

ਮੇਜਰ,  
ਮਾਤਾ ਗੁਜਰੀ ਮਮਗਅਲ ਕਾਲਜ ਆਫ ਐਜੂਕੇਸ਼ਨ,  
ਬਲਵੰਡਾ (ਗੁਰਦਾਸਪੁਰ)।

ਵਿਸ਼ਾ : ਸੈਸ਼ਨ 2007-08 ਤੋਂ ਨਵਾਂ ਬੀ.ਐਡ. ਕਾਲਜ ਖੋਲਣ ਬਾਰੇ।

ਸ੍ਰੀ ਮਾਨ ਜੀ,

ਇਸ ਦਫਤਰ ਦੇ ਪੱਤਰ ਨੰ: 10074/ਕਾਲਜਾਂ ਮਿਤੀ 19-12-06 ਰਾਹੀਂ ਆਪ ਜੀ ਨੂੰ ਲਿਖਿਆ ਗਿਆ ਸੀ ਕਿ ਤੁਹਾਡੇ ਵਲੋਂ ਜੋ NCIE, Jaipur ਅਤੇ ਪੰਜਾਬ ਸਰਕਾਰ ਵਲੋਂ ਨਵਾਂ ਬੀ.ਐਡ. ਕਾਲਜ ਖੋਲਣ ਲਈ NOC ਭੇਜੇ ਗਏ ਹਨ ਉਹਨਾਂ ਸਬੰਧੀ ਦੱਸਣ ਦੀ ਖੋਚਲ ਕਰੋ ਕਿ ਇਹਨਾਂ ਦੀ ਮਿਆਦ ਕਿਸ ਸੈਸ਼ਨ ਤੱਕ ਮੰਨਣਯੋਗ ਹੈ। ਇਹ ਸੂਚਨਾ ਸਬੰਧਿਤ ਅਦਾਰਿਆਂ ਤੋਂ ਲਿਖਤੀ ਤੌਰ ਤੇ ਪ੍ਰਾਪਤ ਕਰਕੇ ਇਸ ਦਫਤਰ ਨੂੰ ਭੇਜਣ ਲਈ ਲਿਖਿਆ ਗਿਆ ਸੀ। ਪਰ ਆਪ ਵਲੋਂ ਇਸ ਸਬੰਧੀ ਕੋਈ ਉਤਰ ਪ੍ਰਾਪਤ ਨਹੀਂ ਹੋਇਆ।

ਆਪ ਜੀ ਨੂੰ ਦੁਬਾਰਾ ਲਿਖਿਆ ਜਾਂਦਾ ਹੈ ਕਿ ਉਪਰੋਕਤ ਮੰਗੀ ਜਾਣਕਾਰੀ ਬਿਨਾਂ ਕਿਸੇ ਦੇਰੀ ਦੇ ਇਸ ਦਫਤਰ ਨੂੰ ਭੇਜੀ ਜਾਵੇ। ਇਹ ਜਾਣਕਾਰੀ ਆਉਣ ਉਪਰੰਤ ਹੀ ਇਹ ਵਿਚਾਰਿਆ ਜਾਵੇਗਾ।

ਇਸ ਨੂੰ ਪਰਮ ਅਗੇਤ ਦਿੱਤੀ ਜਾਵੇਗੀ, ਜੀ।

ਵਿਸ਼ਵਾਸ ਪਾਤਰ,

ਸਹਾਇਕ ਰਜਿਸਟਰਾਰ (ਕਾਲਜਾਂ)  
ਵਾਸਤੇ ਡੀਨ, ਕਾਲਜ ਵਿਕਾਸ ਕੌਂਸਲ

*Sham Sham*

Secretary  
Mata Gujri College of Education  
Vill. Balwanda

Annexure - 9

उत्तर क्षेत्रीय समिति  
राष्ट्रीय अध्यापक शिक्षा परिषद  
(भारत सरकार का एक विधिक संस्थान)



Northern Regional Committee  
National Council for Teacher Education  
(A Statutory Body of the Government of India)

F.No./NRC/NCTE/PB-263/2015 / 99367

Dated: 15 MAY 2015

**TO BE PUBLISHED IN GAZETTE ON INDIA PART III SECTION 4**

**ORDER**

WHEREAS, in exercise of the powers conferred by Sub-section (2) of Section 32 of the National Council for Teacher Education Act, 1993 (73 of 1993) and in supersession of the National Council for Teacher Education (Recognition Norms and Procedure) Regulations, 2009, the National Council for Teacher Education has notified the Regulations, 2014 on 01.12.2014.

2. AND WHEREAS, the institution Mata Gajri Memorial College of Education, Village - Balwanda, PO - Chack-Sharief, Block - Kalnuwan, Dist. - Gurdaspur - 143528 (Punjab) was recognized by NRC vide its Order No. NRC/NCTE/F-7 dated 13.08.2006 for B.Ed. course for 100 seats.

3. AND WHEREAS, the institution Mata Gajri Memorial College of Education, Village - Balwanda, PO - Chack-Sharief, Block - Kalnuwan, Dist. - Gurdaspur - 143528 (Punjab) has by affidavit consented to come under New Regulations and sought for two basic units in B.Ed., which require additional facilities.

4. AND WHEREAS, it has been decided to permit the institution to have two basic units of 50 students each subject to the institution fulfilling following conditions namely.

- (i) The institution shall create additional facilities that include: (a) additional built-up-area, (b) additional infrastructure, (c) additional funds, (d) adhere to staff norms as per Regulations, 2014 and inform Regional Committees with required documents by October 31, 2015.
- (ii) The application- institution for additional unit will be required to submit the required documents such as land documents, Encumbrance Certificate (EC), Land Use Certificate (LUC) and the Building Plan (BP) in the specified proforma available on the website to the Regional Committee in proof of having provided additional facilities before October 31, 2015. Building completion Certificate (BCC) may be given along with other documents if available, otherwise it can also be given to the Visiting Team at the time of inspection.
- (iii) The Regional Committees shall arrange for verification of documents, inspection of these premises and check adherence to these condition by 20 February, 2016. If it is found by the Regional Committee that the institution fails to comply with these requirements, the institutions shall not be permitted to admit students for the academic year 2016-2017.
- (iv) In case any existing institution's matter is sub-judice under court direction/SCN under section 17 of the NCTE Act/ Complaint etc., the institution shall be required to submit a copy of the Hon'ble Court order/reply to SCN/complaint/already submitted alongwith the documents, if any together the documents referred above. In case the institution's request for shifting of premises is pending, such institution shall be required to submit the requisite documents as per provisions of the NCTE Regulations, 2014 with a copy of the order/NOC of the affiliating body/State Govt. and such other documents as indicated in the revised format recognition order. The final decision shall be subject to the directions given by the Hon'ble Court in the Writ Petition/case decided by the Northern Regional Committee in respect of Section 17/complaint cases etc.

5. Now therefore, in the light of the above, the Northern Regional Committee, NCTE hereby issues the revised Recognition Order to Mata Gajri Memorial College of Education, Village - Balwanda, PO - Chack-Sharief, Block - Kalnuwan, Dist. - Gurdaspur - 143528 (Punjab) for conducting B.Ed. programme of two years duration with an annual intake of 100 for two basic units of 50 students each from the academic session 2015-2016 subject to fulfillment of the conditions mentioned herein before 31.10.2015.

6. Further, the recognition is subject to fulfillment of other requirements as may be prescribed by other regulatory bodies like UGC, affiliating University/Body, the State Government etc. as applicable.

कार्यालय : चौबीसविला, जयपुर-302 005, राजस्थान, अम्बेडकर सर्किल  
राज्यीय शिक्षा मार्ग, जयपुर-302 005 (राजस्थान)  
कार्यालय : उत्तर प्रदेश, उत्तरांचल, दिल्ली, हरियाणा, कर्नाटक, कश्मीर, सिमावल प्रदेश, राजस्थान  
Phone No: 0141-2744288, 2744635, Fax: 0141-2744173

Office : 4th Floor, Jeevan Nidhi-II, LIC Building, Ambedkar Circle,  
Bhawani Singh Marg, Jaipur - 302 005 (Rajasthan)  
Jurisdiction : U.P., Uttaranchal, Delhi, Haryana, Punjab, Chandigarh, H.P., Rajasthan  
E-mail : nrc@ncteindia.org, Website : www.ncteindia.org

7. The institution shall submit to the Regional Committee a Self-Appraisal Report at the end of each academic year along with the statement of annual accounts duly audited by a Chartered Accountant.

8. The institution shall maintain & update its website as per provisions of NCTE Regulations and always display following as mandatory disclosure.

- (a) Sanctioned programmes along with annual intake in the institution.
- (b) Name of the faculty and staff in full as mentioned in school certificate along with their qualifications, scale of pay and photograph.
- (c) Name of faculty members who left or joined during the last quarter.
- (d) Names of students admitted during the current session along with qualification, Percentage of marks in the qualifying examination and in the entrance test, if any, date of admission, etc.
- (e) Fee charged from students.
- (f) Available infrastructural facilities.
- (g) Facilities added during the last quarter.
- (h) Number of books in the library, journals subscribed to and additions, if any, in the last quarter.
- (i) The affidavit with enclosure submitted along with application.
- (j) The institution shall be free to post additional relevant information, if it so desires.
- (k) Any false or incomplete information on website shall render the institution liable for withdrawal of recognition.

If the institution Contravenes any the above conditions or the provision of the NCTE Act, Rules, Regulations and Orders made and issued there under, the institution will render itself liable to adverse action including withdrawal of recognition by the Regional Committee under the provisions of Section 17(1) of the NCTE Act.

  
(Dr. S.K. Chahal)  
Regional Director

The Manager to Govt. of India,  
Department of Publications, (Gazette Section)  
Civil Lines, Delhi - 110 054

Copy to:-

1. The Principal, Mata Gujri Memorial College of Education, Village - Balwanda, PO - Chack-Sharief, Block - Kahnawan, Dist. - Gurdaspur - 143528 (Punjab).
2. The Secretary / Correspondent, Tagore Memorial Educational Society, Krishan Nagar, Gurdaspur, (Punjab).
3. The Secretary, Department of School Education and Literacy, Ministry of Human Resource Development, Govt. of India, Shastri Bhawan, New Delhi- 110001.
4. The Principal Secretary, (Higher Education) Govt. of Punjab, Punjab Secretariat, Chandigarh.
5. The Registrar, Guru Nanak Dev University, Amritsar, Punjab.
6. The US (Computer), National Council for Teacher Education, Hans Bhawan Wing-II, 1, Bahadur Shah Zafar Marg, New Delhi- 110 002.
7. Office order file/ Institution file

  
Regional Director

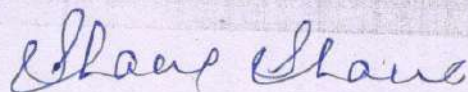

Secretary  
Mata Gujri College of Education  
Vill. Balwanda

An mixture - 8

# MATA GUJRI

## MEMORIAL COLLEGE OF EDUCATION

Approved by : NCTE & PUNJAB GOVT. Affiliated to GURU NANAK DEV UNIVERSITY, Amritsar  
Village Balwanda, P.O. Chack Sharief, Sub. Teh. Kahnawan, Distt. Gurdaspur(Pb.)



Ref. No. : .....

Dated : .....

### List of Teachers in Mata Gujri Memorial College of Education, Balwanda

S.No	Name of Faculty	Qualification	Subject	GNDU Approval No.	Designation
1.	Mrs. Ramanpreet Kaur	MA (Hindi), M.Ed	Hindi	15478-79/Colleges	Officiating Principal
2.	Mrs. Naresh Kumari	MA (Political Science) MA (Punjabi), M.Ed	S.St., Pol. Science	16650-51/Colleges	Assistant Professor
3.	Mrs. Vimalpreet Kaur	M.Sc., M.Ed	Science	15990-91/Colleges	Assistant Professor
4.	Dr. Kulwinder Singh	MA(Music vocal), MA (Gurmat Sangeet), NET.JRF, Ph.D (Music)	Performing Art (Music)	9064-65/Colleges	Assistant Professor
5.	Mr. Jogesh Kumar	MA (Music), M.Ed	Education, Phy. Edu.	1375/Colleges	Assistant Professor
6.	Mrs. Rajwinder Kaur	MA (History) MA (Punjabi), M.Ed	History	Selected by GNDU & her case sent to them for approval	Assistant Professor
7.	Miss. Jatinder Kaur	B.Ed., M.Ed UGC-NET.	Economics		Assistant Professor
8.	Mrs. Baljinder Kaur	MCA	Computer Science		Assistant Professor
9.	Mrs. Mandip Kaur	MA (Punjabi) MA (History), M.Ed.	Punjabi		Assistant Professor
10.	Mrs. Gurwinder Kaur	Msc. Mathematics B.Ed.	Mathematics		Assistant Professor
11.	Mrs. Prabhjot Kaur	MA (English)	English		Assistant Professor
12.	Mrs. Rajwinder Kaur	B. Lib	Librarian		Librarian

#### Non-Teaching Staff

S.No.	Name of Faculty	Father's Name	Qualification	Designation
1.	Mrs. Jatinder Kaur	Sh. Sukhwinder Singh	B.Ed., MA. (Punjabi) MA. (History)	Clerk
2.	Mr. Ramandeep Singh	Sh. Balkar Singh	M.Tech.	Computer Operator
3.	Mr. Karnail Singh	Sh. Sohan Singh	10 <sup>th</sup>	Chownkinder
4.	Mrs. Lakhwinder Kaur	Sh. Tarlok Singh	5 <sup>th</sup>	Peon
5.	Mrs. Suman	Sh. Lakha Masih	Secondary	Peon

Under the Management of

*Stamp blank*

**TAGORE MEMORIAL EDUCATIONAL SOCIETY(Regd.)** Krishna Nagar, Gurdaspur  
Ph. : 099881-96366, E-mail : mgm\_balwanda2007@rediffmail.com, [kuldip.mcm@gnueducation](mailto:kuldip.mcm@gnueducation)  
Mata Gujri Memorial College of Education  
Vill. Balwanda

Annexure - 13

# MATA GUJRI

## MEMORIAL COLLEGE OF EDUCATION

Approved by : NCTE & PUNJAB GOVT. Affiliated to GURU NANAK DEV UNIVERSITY, Amritsar

Village Balwanda, P.O. Chack Sharief, Sub. Teh. Kahnawan, Distt. Gurdaspur(Pb.)



Ref. No. : .....

Dated : .....

### Annexure - 14

#### Detail of Salary of Staff (Teaching Staff & Non-Teaching Staff)

S.No	Name of Faculty	Designation	Scale of Pay
1.	Mrs. Ramanpreet Kaur	Officiating Principal	21600.00
2.	Mrs. Naresh Kumari	Assistant Professor	21600.00
3.	Mrs. Vimalpreet Kaur	Assistant Professor	21600.00
4.	Dr. Kulwinder Singh	Assistant Professor	21600.00
5.	Mr. Jogesh Kumar	Assistant Professor	21600.00
6.	Mrs. Rajwinder Kaur	Assistant Professor	15600.00
7.	Miss. Jatinder Kaur	Assistant Professor	15600.00
8.	Mrs. Baljinder Kaur	Assistant Professor	15600.00
9.	Mrs. Mandip Kaur	Assistant Professor	15600.00
10.	Mrs. Gurwinder Kaur	Assistant Professor	15600.00
11.	Mrs. Prabhjot Kaur	Assistant Professor	15600.00
12.	Mrs. Rajwinder Kaur	Librarian	8,000.00

#### Non-Teaching Staff

S.No.	Name of Faculty	Father's Name	Scale of Pay
1.	Mrs. Jatinder Kaur	Sh. Sukhwinder Singh	11,000.00
2.	Mr. Ramandeep Singh	Sh. Balkar Singh	12,000.00
3.	Mr. Karnail Singh	Sh. Sohan Singh	5,000.00
4.	Mrs. Lakhwinder Kaur	Sh. Tarlok Singh	5,000.00
5.	Mrs. Suman	Sh. Lakha Masih	5,000.00

*Shauq Khan*

Secretary

Mata Gujri College of Education  
Vill. Balwanda

Under the Management of

**TAGORE MEMORIAL EDUCATIONAL SOCIETY(Regd.)** Krishna Nagar, Gurdaspur

Ph. : 099881-96366, E-mail : mgm\_balwanda2007@rediffmail.com, kuldip.mgm@gmail.com

Amexwe - 11

बँक ऑफ महाराष्ट्र Bank of Maharashtra

खाता क्र. AZ  
A/C NO. 2019 No. 838342

1315-GURDASPUR  
CDRGen-Pub-Ind >3Y -- 5Y

शाखा / Branch

A/C NO: 60384059153  
Receipt No: 838342  
गोरी करने का दिनांक / Date of Issue 06/04/2021  
श्रा. रु. / Received ₹ INR 3,00,000.00  
TDS will be deducted as per rules unless Form 15H/156/PAN No. 15 submitted.  
क. अंगार / As of: 06/04/2021  
श्रा. / ₹ INR Three Lakh only.

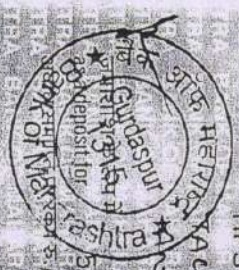

से / from

Mrs. SHAMA . SHARMA

SECRETARY

4000263908-2

YALORE MEMORIAL EDUCATION SOCIETY GURDASPUR  
REGIONAL DIRECTOR NCTE NEW DELHI

गोरी करने वाले / Depositor

5 Years

वर्ष / माह की अवधि के लिए  
months/years at the rate of

4.9000

% P.A.

क. अंगार / Amount ₹: Nomaturity, value ₹

INR 3,82,716.00

EITHER OR SURVIVOR

कमांक  
Nomination Registered on date

को नामांकन पंजीकृत  
under Sr. No.

अधिकृत / AUTHORIZED OFFICIAL



Signature

Mata Sorni Memorial College of Education  
Village Bahwanda Aude Chak S. 117  
Distt. Gurdaspur



Annexure - 11

असहकारिता नोट TRANSFERABLE निरामुद्रात शिवाय एच एच करीबी के अतिरिक्त Subject to TDS as per Rules

बैंक ऑफ महाराष्ट्र Bank of Maharashtra

शरीर क्र. / A/C NO. AZ 2019 No. 838352

1315- GURDASPUR CDR (Gen-Pub-Ind) > 3Y - 5Y

शाखा / Branch

A/C NO: 60384321804 Receipt No: 838352 जारी करने का तिथि / Date of Issue 12/04/2021

TDS will be deducted as per rules unless Form 15H/15G/PEN No. is submitted. कटौत कारण / Due Date: 12/04/2021

₹ / Received ₹ INR 5,00,000.00

₹ / ₹ INR Five Lakh only.



श्री. श्याम शर्मा SHARMA SHARMA SECRETARY EDUCATIONAL SOCIETY GURDASPUR AND REGIONAL DIRECTOR, NCTE NEW DELHI

4000263908-2

जमावृत्ति के रूप में as a deposit for 5 Years

₹ / माह की अवधि के लिए months/years at the rate of 4.5000

% प्र. व. की दर पर % P.A.

अवधि समाप्त पर रकम ₹./on maturity, value ₹ INR 6,37,861.00

₹ / देय / payable to AS PER MANDATE

यह बैंक ऑफ महाराष्ट्र FOR BANK OF MAHARASHTRA



नामिक के अंतर्गत निधि को नामांकित पंजीकरण under Sr. No. Registration Registered on date

अधिकृत/अतिरिक्त/ AUTHORIZED OFFICIAL

Signature of the Secretary

Secretary, Mata Gauri Memorial College of Education, Village Bahwada, Adga Chak Shirdi Distt. Gurdaspur

BALANCE SHEET AS ON 31-03-2020

LIABILITIES	SCH	AMOUNT(RS)	ASSETS	SCH	AMOUNT(RS)
<u>RESERVE &amp; SURPLUS</u>	I	10937620.23	<u>FIXED ASSETS</u>	IV	9271397.53
<u>LOAN &amp; BORROWINGS</u>			<u>INVESTMENTS</u>	V	1346147.00
- Unsecured Loans	II	3720666.00			
<u>CURRENT LIABILITIES</u>			<u>CURRENT ASSETS</u>		
- Others Payable	III	1162657.00	- Loans & Advances	VI	4885177.20
			- Cash & Bank Balances	VII	318221.5
<b>TOTAL:</b>		<b>15820943.23</b>	<b>TOTAL:</b>		<b>15820943.23</b>

For  
Mata Gujri Mem. Coll. of Education

"As per our report of even date attached"

Principal  
Place. Pathankot  
Date:

Anil Vasudeva & Co.  
For Anil Vasudeva & Co.  
Chartered Accountant  
Pathankot  
(Pranish Kumar Khosla)  
Partner

*Shaw Shaw*

Secretary  
Mata Gujri College of Education  
Vill. Balwanda

INCOME & EXPENDITURE ACCOUNT FOR THE YEAR ENDED 31.03.2020

ARTICLES	AMOUNT(IN RS.)	PARTICULARS	AMOUNT(IN RS.)
Advertisement Exp.	5000.00	By Interest On Fixed Deposits	44039.00
Audit Fee	5000.00	By Bank Interest	48487.30
Accounting Charges	15000.00	By Tuition Fee & Other Charges	5138791.00
Bank Charges	5450.84		
Building Repair	51925.00		
Bank Interest	32295.00		
Continuation Fee	80177.00		
Depreciation	822942.00		
Examination Fee	497170.00		
Furniture Repair Exp.	47000.00		
Generator Exp.	24945.00		
Insurance Charges	318514.00		
Disc Exp.	22096.74		
Municipal Committee Fee	1000.00		
Newspaper Exp.	4800.00		
Printing & Stationary Exp.	171293.00		
Provident Fund	1945.00		
Registration Fee	158090.00		
Repair & Maintenance	71210.00		
Salary A/c	1180997.00		
Telephone Exp.	2700.00		
Vehicle Running & Maintenance Exp.	194572.00		
Net Profit	1517194.72		
<b>TOTAL:</b>	<b>5231317.30</b>	<b>TOTAL:</b>	<b>5231317.30</b>

Mata Gujri Mem. Coll. of Education

"As per our report of even date attached"

Principal

Balwanda

  
 For Anil Vasudeva & Co.  
 Chartered Accountant  
 (Pranod Kumar Khosla)  
 Partner

*Shant Shant*

**Secretary**  
**Mata Gujri College of Education**  
**Vill. Balwanda**

MATA GUJRI MEM. COLL. OF EDUCATION

RESERVE & SURPLUS AS ON 31.03.2020

SCH-I

<u>S.NO. PARTICULARS</u>	<u>AMOUNT(IN RS.)</u>
Opening Balance	9420425.51
Profit	1517194.72
<b>TOTAL:</b>	<b>10937620.23</b>

LIST OF UNSECURED LOAN AS ON 31-03-2020

SCH-II

<u>S.NO. PARTICULARS</u>	<u>AMOUNT(IN RS.)</u>
1 Old Loan	271028.00
2 Shamma Sharma	1218138.00
3 Rimple Kumari	1446000.00
4 CholaMandlam Finance (P) ltd.	785500.00
<b>TOTAL:</b>	<b>3720666.00</b>

LIST OF OTHER PAYABLE AS ON 31-03-2020

SCH-III

<u>S.NO. PARTICULARS</u>	<u>AMOUNT(IN RS.)</u>
1 Audit fee Payable	5000.00
2 EPF Payable	624.00
3 Salary Payable	101697.00
4 Mata Gujri Degree College	1040336.00
5 Accounting Charges Payable	15000.00
<b>TOTAL:</b>	<b>1162657.00</b>

*Sham Sharma*



Secretary  
Mata Gujri College of Education  
Vill. Balwanda

MATA GUJRI MEM. COLLEGE OF EDUCATION

SCH-IV

LIST OF FIXED ASSETS AS ON 31.03.2020

S.No.	Particulars	WDV	Additions		Sale/ Transfer	Total	Rate of Dep	WDV as on 31.03.2020	
		on 01.04.2019	Before Sept	After Sept					Dep.
1	Air Conditioner	68298.37	0.00	0.00	0.00	68298.37	15%	58053.61	
2	Auto	176772.95	0.00	0.00	0.00	176772.95	15%	150257.01	
3	Building	4176980.44	0.00	0.00	0.00	4176980.44	10%	3759282.40	
4	Car Toyota	676313.03	0.00	0.00	0.00	676313.03	15%	574866.08	
5	Computer	2005.57	0.00	0.00	0.00	2005.57	40%	1203.34	
6	CC Tv Camera	82856.94	0.00	0.00	0.00	82856.94	15%	70428.40	
7	Electric Equipment	81252.49	0.00	0.00	0.00	81252.49	15%	69064.62	
8	Fire Equipment	34459.98	0.00	0.00	0.00	34459.98	15%	29290.98	
9	Furniture & Fixture	601198.15	0.00	0.00	0.00	601198.15	10%	541078.33	
10	Intercom	5908.55	0.00	0.00	0.00	5908.55	15%	5022.27	
11	Land	2120500.00	0.00	0.00	0.00	2120500.00	0%	2120500.00	
12	Library Books	174777.84	20000.00	0.00	0.00	194777.84	10%	175300.06	
13	Misc. Assets	9978.23	0.00	0.00	0.00	9978.23	15%	8481.50	
14	Mobile	8821.72	0.00	0.00	0.00	8821.72	15%	7498.46	
15	Music Instruments	8976.63	0.00	0.00	0.00	8976.63	15%	7630.14	
16	Printer	11092.91	0.00	0.00	0.00	11092.91	15%	9428.97	
17	Science Lab	72795.85	0.00	0.00	0.00	72795.85	15%	61876.47	
18	Water Cooler	46244.24	0.00	0.00	0.00	46244.24	15%	39307.60	
19	Water Filter	28605.64	0.00	0.00	0.00	28605.64	15%	24314.79	
20	LED	0.00	20000.00	0.00	0.00	20000.00	15%	17000.00	
21	New Bus	0.00	0.00	1666500.00	0.00	1666500.00	15%	1541512.50	
<b>TOTAL:</b>		<b>8387839.53</b>	<b>40000.00</b>	<b>1666500.00</b>	<b>0.00</b>	<b>10094339.53</b>		<b>822942.00</b>	<b>9271397.53</b>



*Shant Shant*

Secretary  
Mata Gujri College of Education  
Vill. Balwanda